Professional Diploma in

Social Media Marketing

Facebook best practices and using messenger

Did you know?

More than 20 billion messages are exchanged between business and users monthly on Facebook Messenger.

Lesson Objectives

Facebook content development

Facebook best practices

Facebook Messenger

Facebook content development

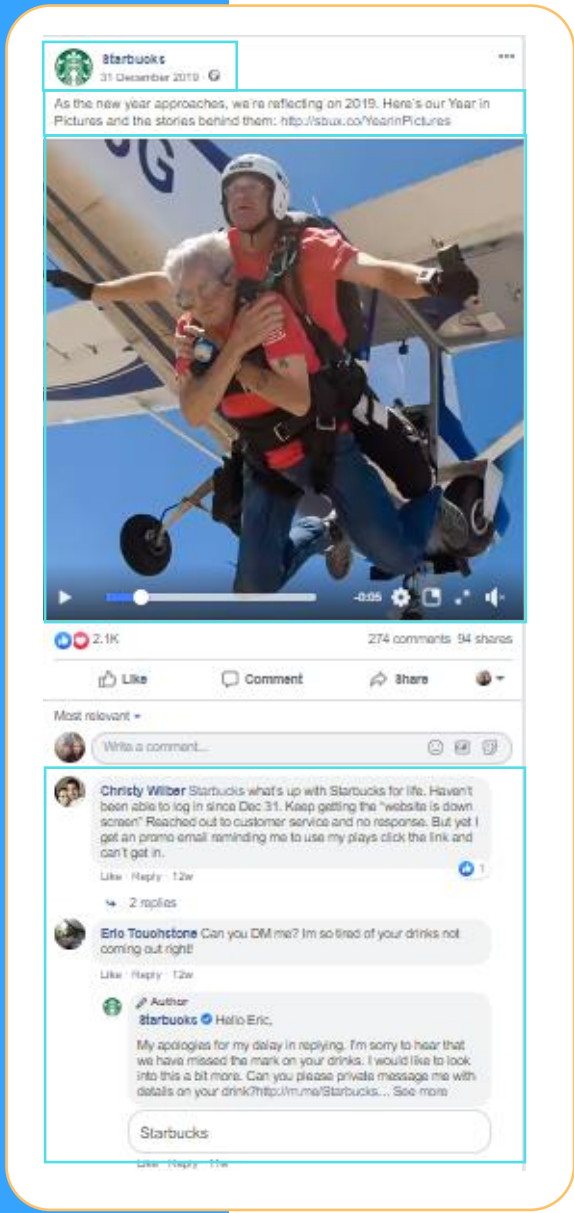

Elements of a post

- Visual asset
- Copy
- Brand
- Comments

Facebook stories

Brand awareness

- Stories are immersive
- Target the right audience
- Quick and playful
- Apply effects quickly and easily

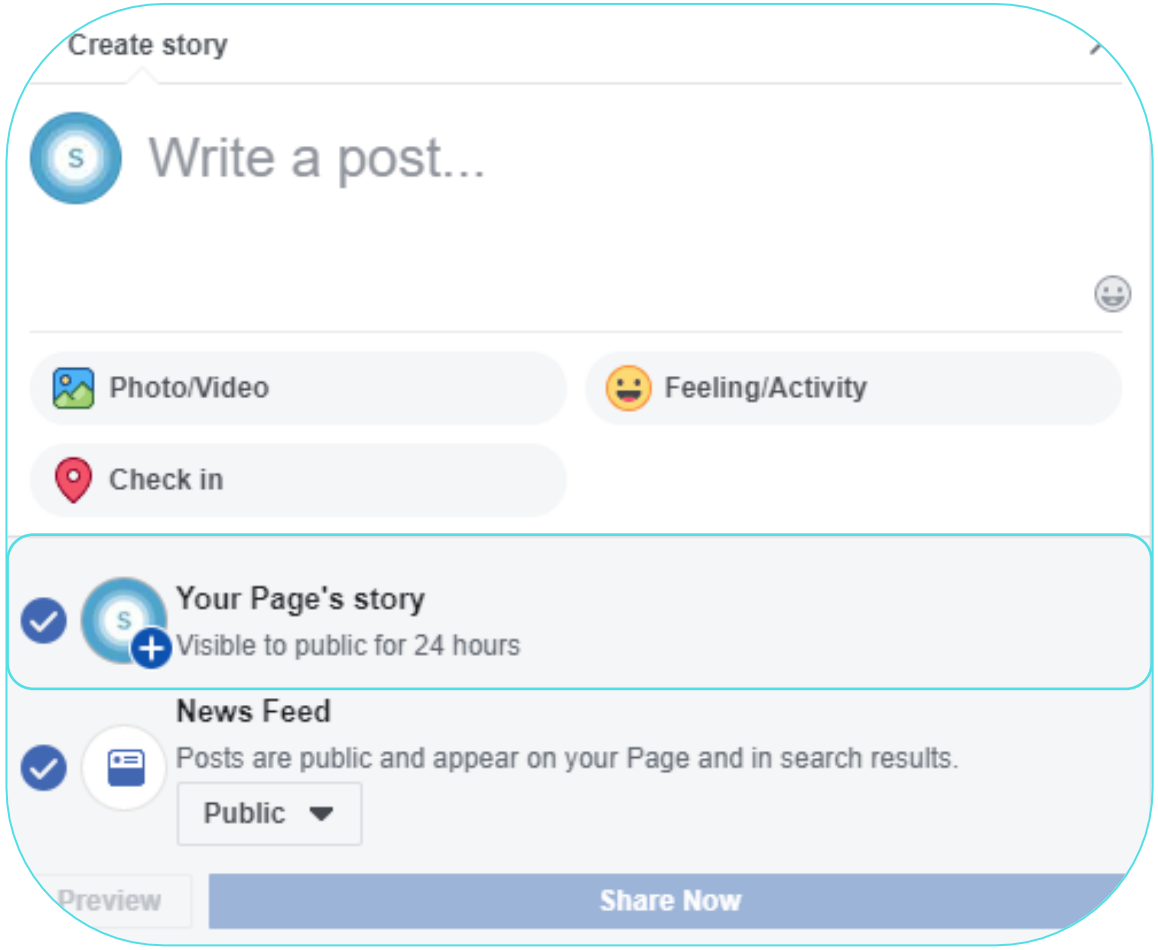

Facebook stories

Brand awareness

- Stories are immersive
- Target the right audience
- Quick and playful
- Apply effects quickly and easily

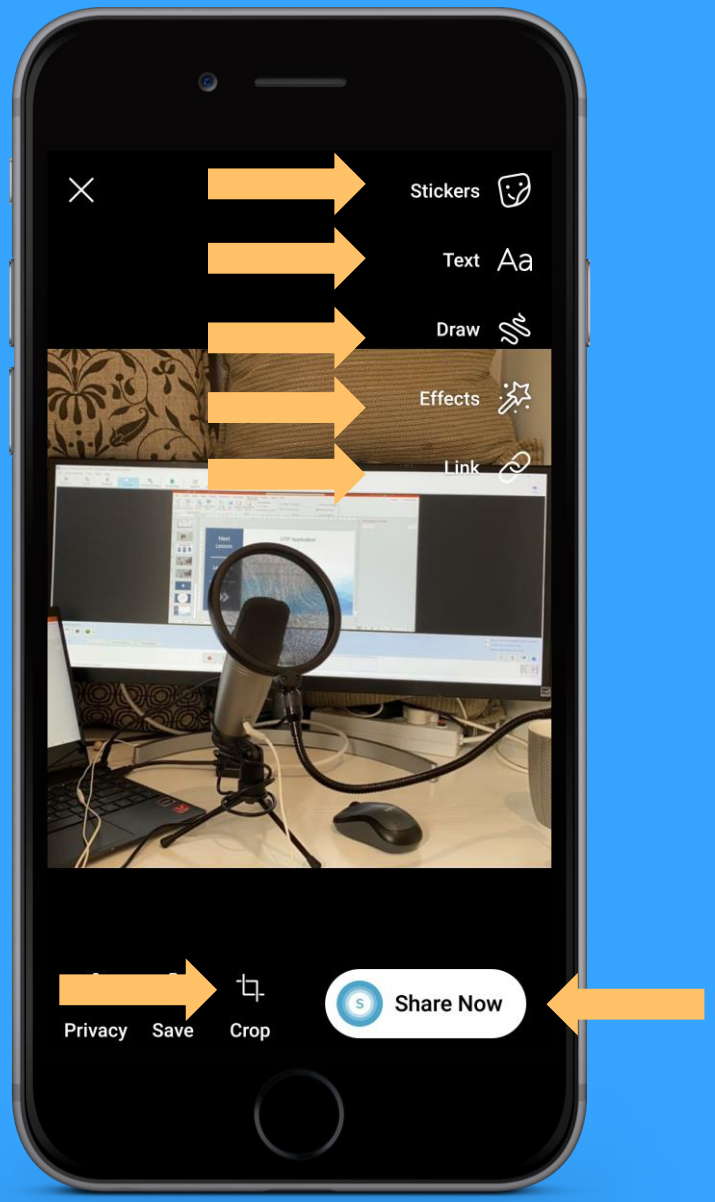

Facebook groups

Community engagement

- Invite users to your group
- Learn more about members
- Drive conversations
- Participate in conversations
- Encourage event participation
- Moderate the group
- Establish group rules and community guidelines
- Feel empowered to remove members

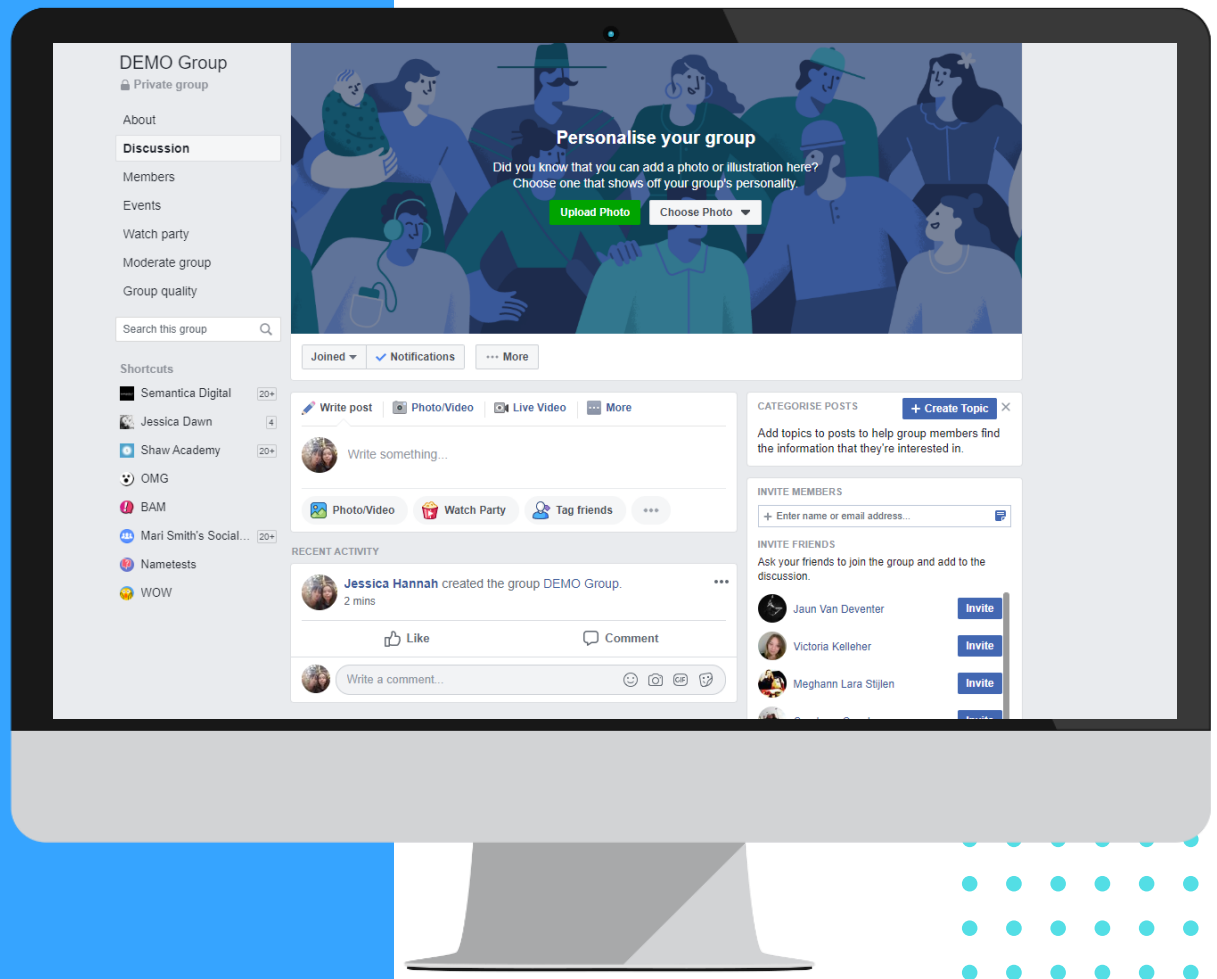

Video creative

Engagement

- Show the most important part of your story first
- Show your brand or product in the first seconds
- Incorporate your logo and other brand shots
- Keep it short and get the message out quickly
- Cater for with sound and sound off
- Use your brand colours
- A/B split testing

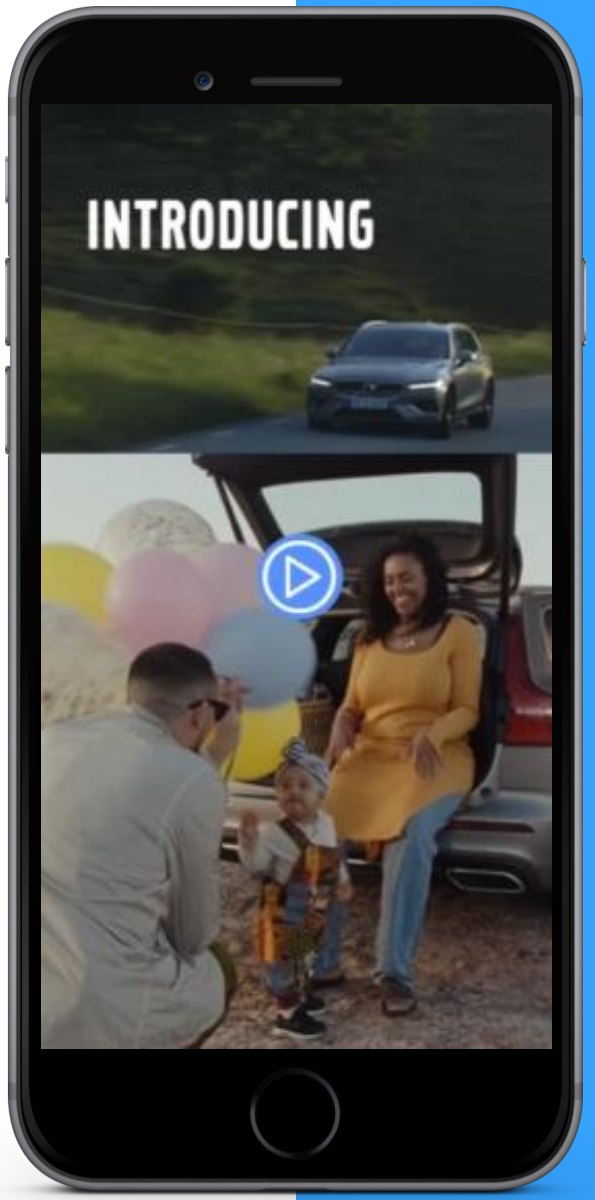

Facebook live

Engagement

- Build anticipation for the broadcast
- Pre-recorded and presented as live
- Schedule live feed
- Audio only broadcast
- Use themes
- Ask for questions
- Use pinned comments
- Test your Wi-Fi connection
- Outro the broadcast
- Publish video to page

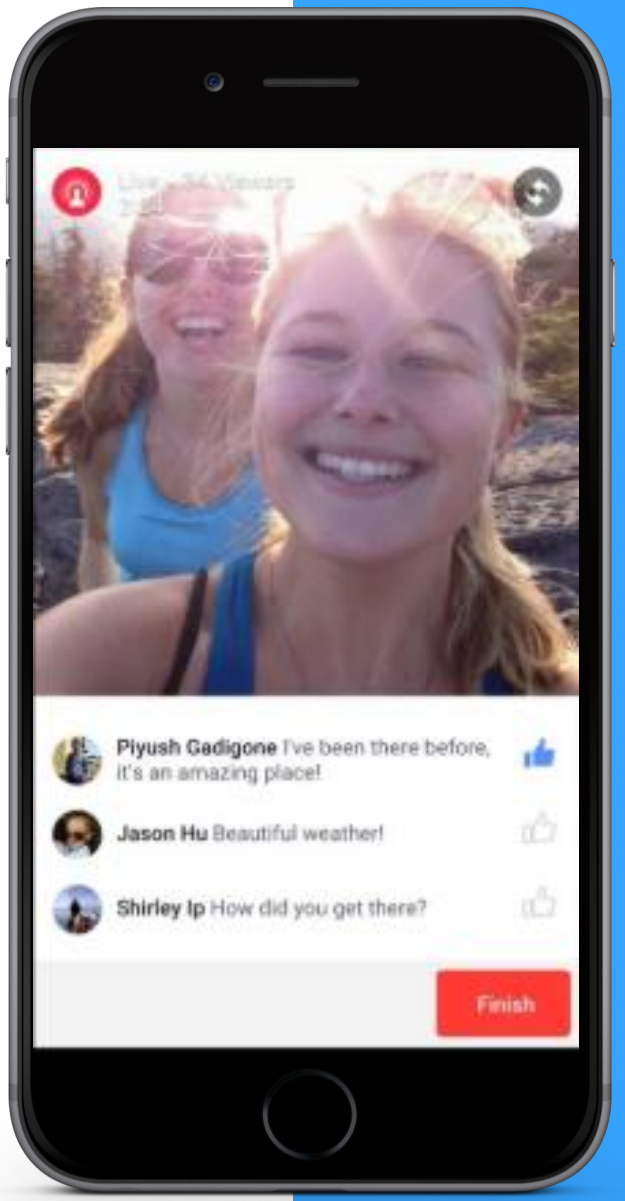

Facebook events

Awareness

- Move your events tab to the top of your page
- Promote your event off of Facebook as well
- Pin your event to the top of your page
- Post content around your event
- List local co-hosts to amplify awareness
- Use a page event plugin
- Provide updates during the event
- Share event photos and videos, event highlights and thank attendees and organisers

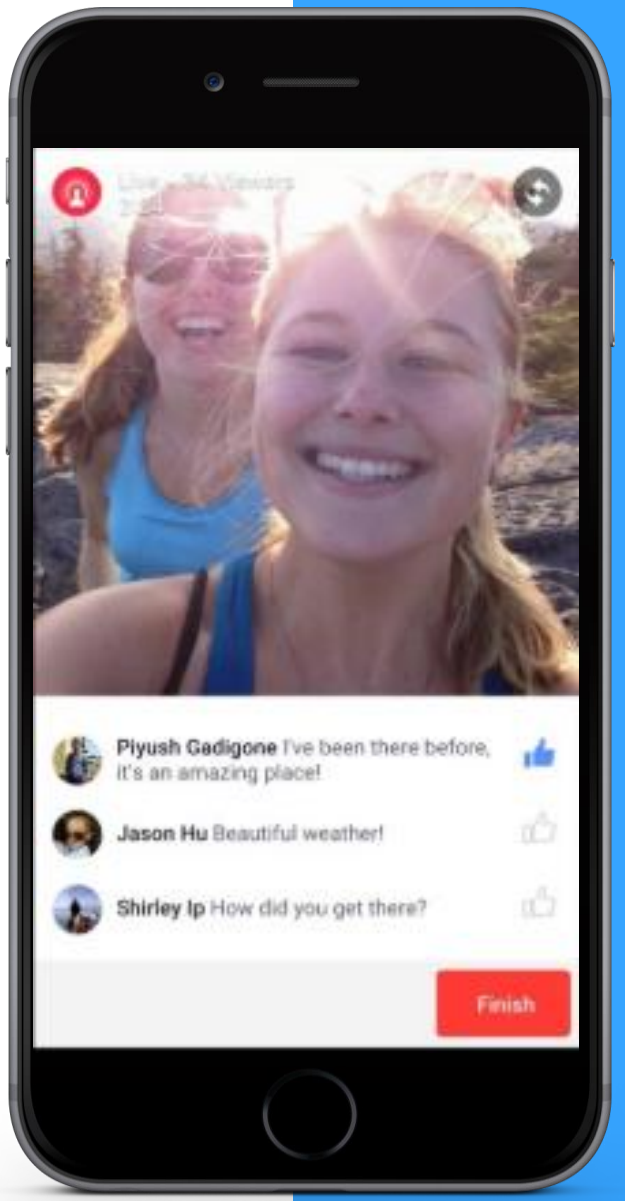

Facebook events

Awareness

- Move your events tab to the top of your page
- Promote your event off of Facebook as well
- Pin your event to the top of your page
- Post content around your event
- List local co-hosts to amplify awareness
- Use a page event plugin
- Provide updates during the event
- Share event photos and videos, event highlights and thank attendees and organisers

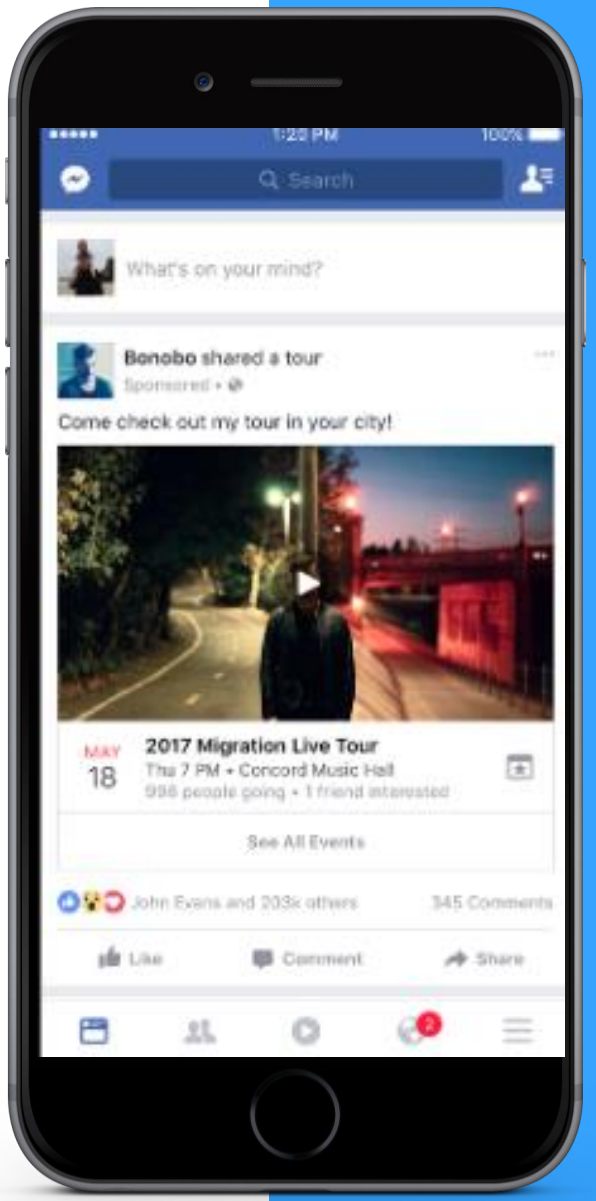

Visuals drive action

Use motion in your posts

- Basic motion
- Brand in motion
- Benefit in motion
- Demo in motion

Slideshow posts, Carousels

Include a call-to-action

Facebook best practices

Brand best practices

- Campaigns should be people based
- Ensure content is conversational and authentic
- Create exclusive content
- Post a variety of content
- Post consistently
- Acknowledge comments and engagement from fans

Brand best practices

- Make use of your insights to inform content decisions
- Turn on two-factor authentication to prevent hacking
- Add your location/s
- Use hashtags

Image specifications

- Profile image: 180 X 180 px
- Cover photo: 820 X 312 px in RGB JPEG file less than 100 kb
- Post images: 1 200 X 630 px
- Shared Link Images: square images – 154 X 154 px rectangular images – 470 x 246 px
- Milestone image: 840 X 403 px
- Highlighted images: 1 200 X 717 px
- Event image: 1 920 X 1 080 px
- Stories (vertical): 1 080 X 1 920 px

Video specifications

- MP4 format recommended
- 1080p or less resolution
- File sizes up to 10 GB
- Videos must be less than 240 minutes long.
- Stereo AAC audio compression with 128 kbps or more

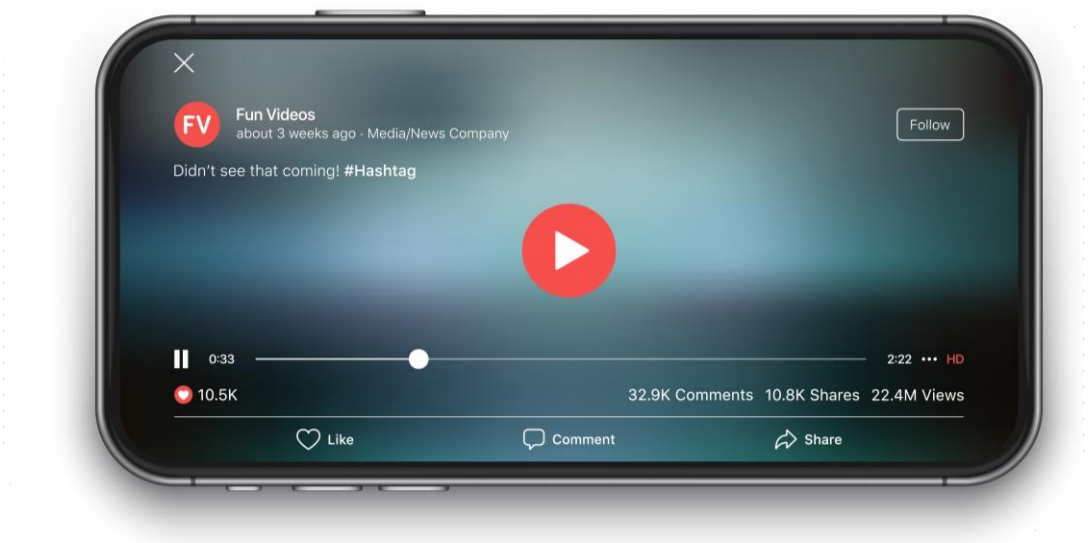

Facebook messenger

Messenger is a messaging service separate to Facebook, it has it’s own app and also powers the Facebook inbox.

Messenger allows you to

- Send direct messages to users
- Send group messages
- Voice and video calls
- Share photos, videos, stickers, audio and files
- Share maps and locations
- Discover and interact with businesses
- Automate business messages

Fun fact!

64% of people across all age groups say they would rather message a business than call or email

Why use messenger for business?

- Quality customer service
- Build trust
- Generate high-quality leads
- Drive purchase intent
- Make sensitive topics private

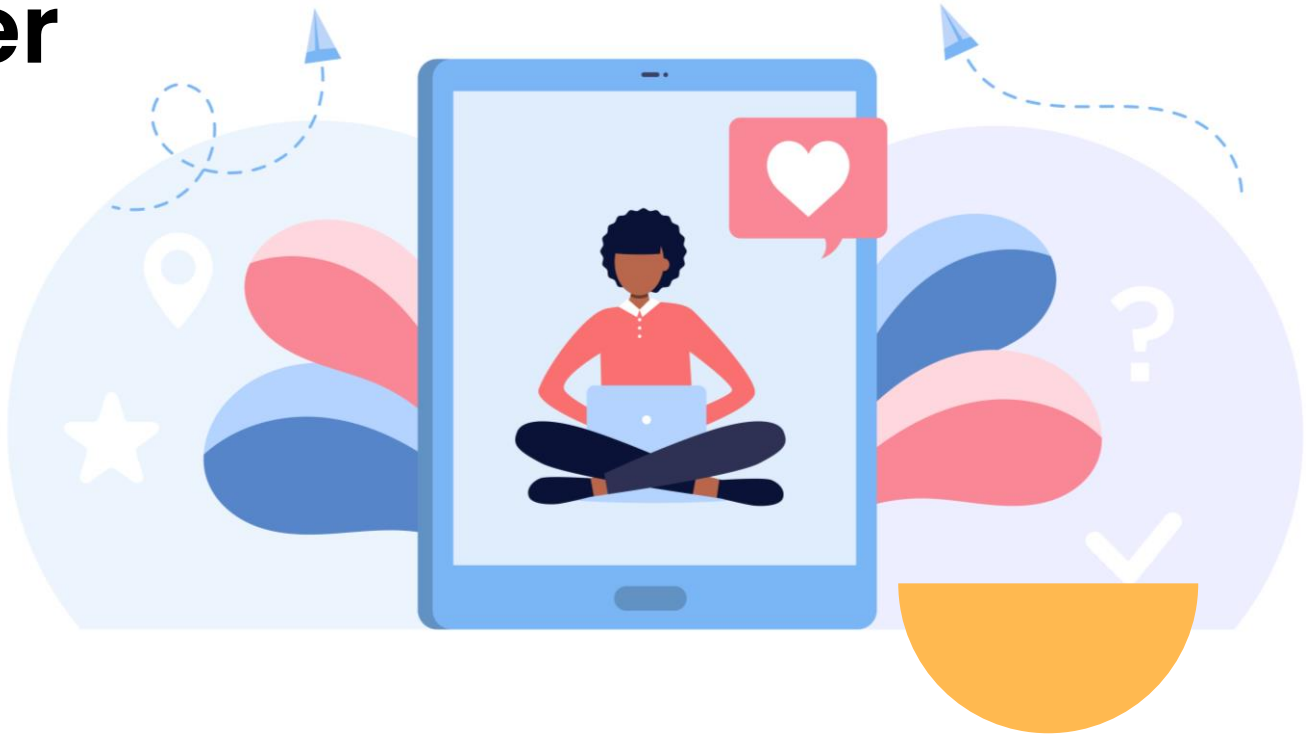

Getting started with messenger

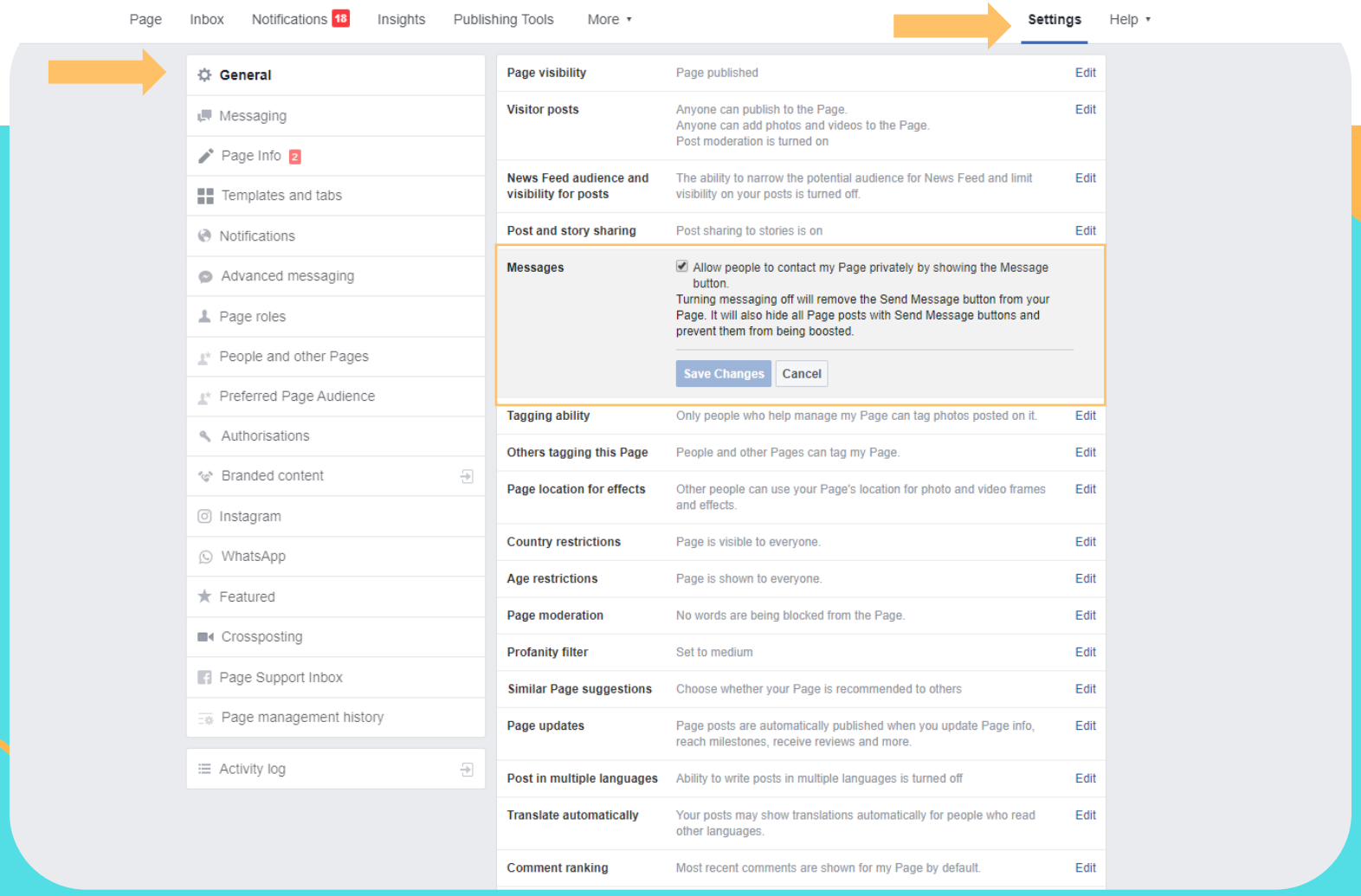

Getting started with messenger

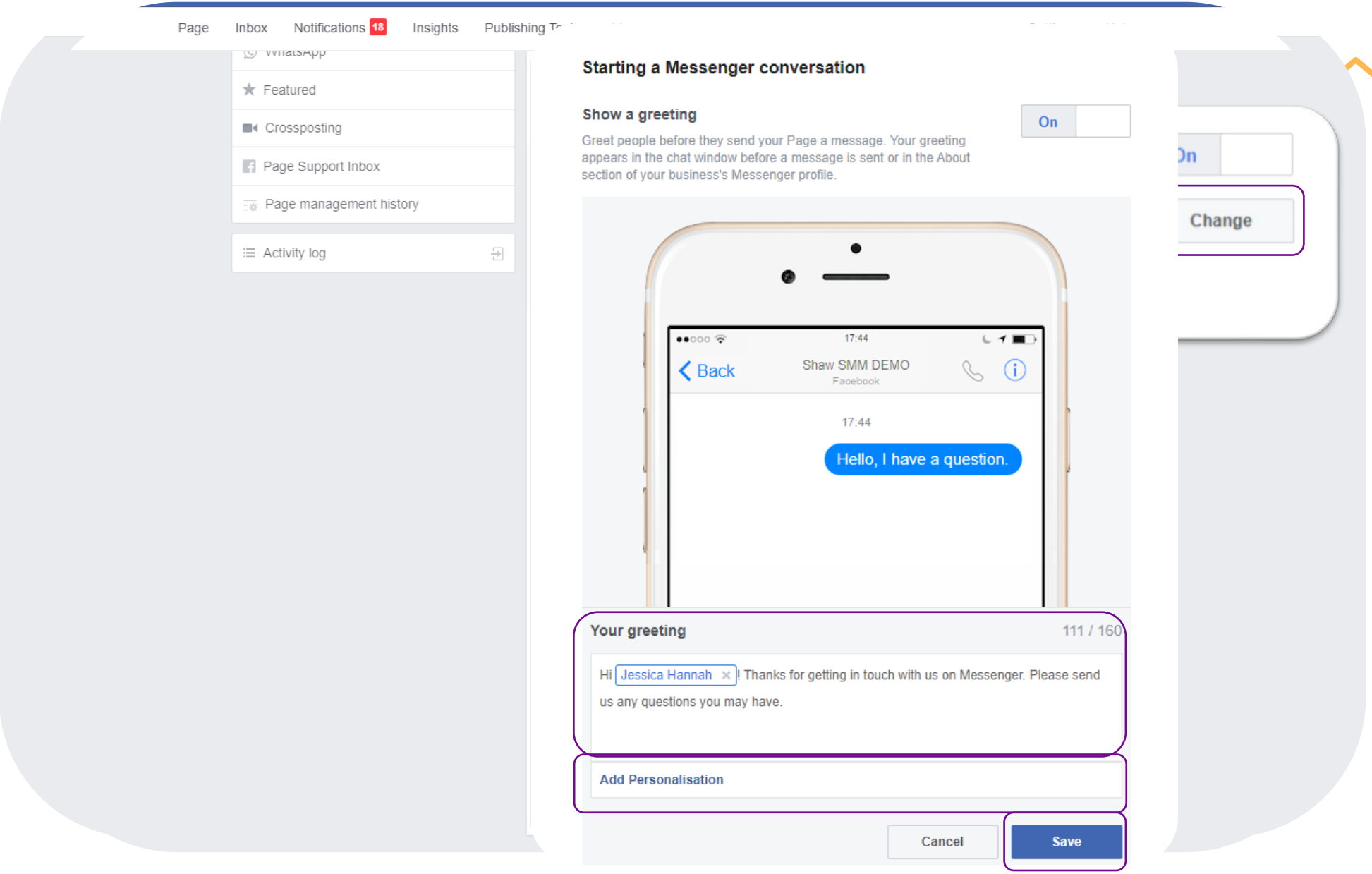

Getting started with messenger

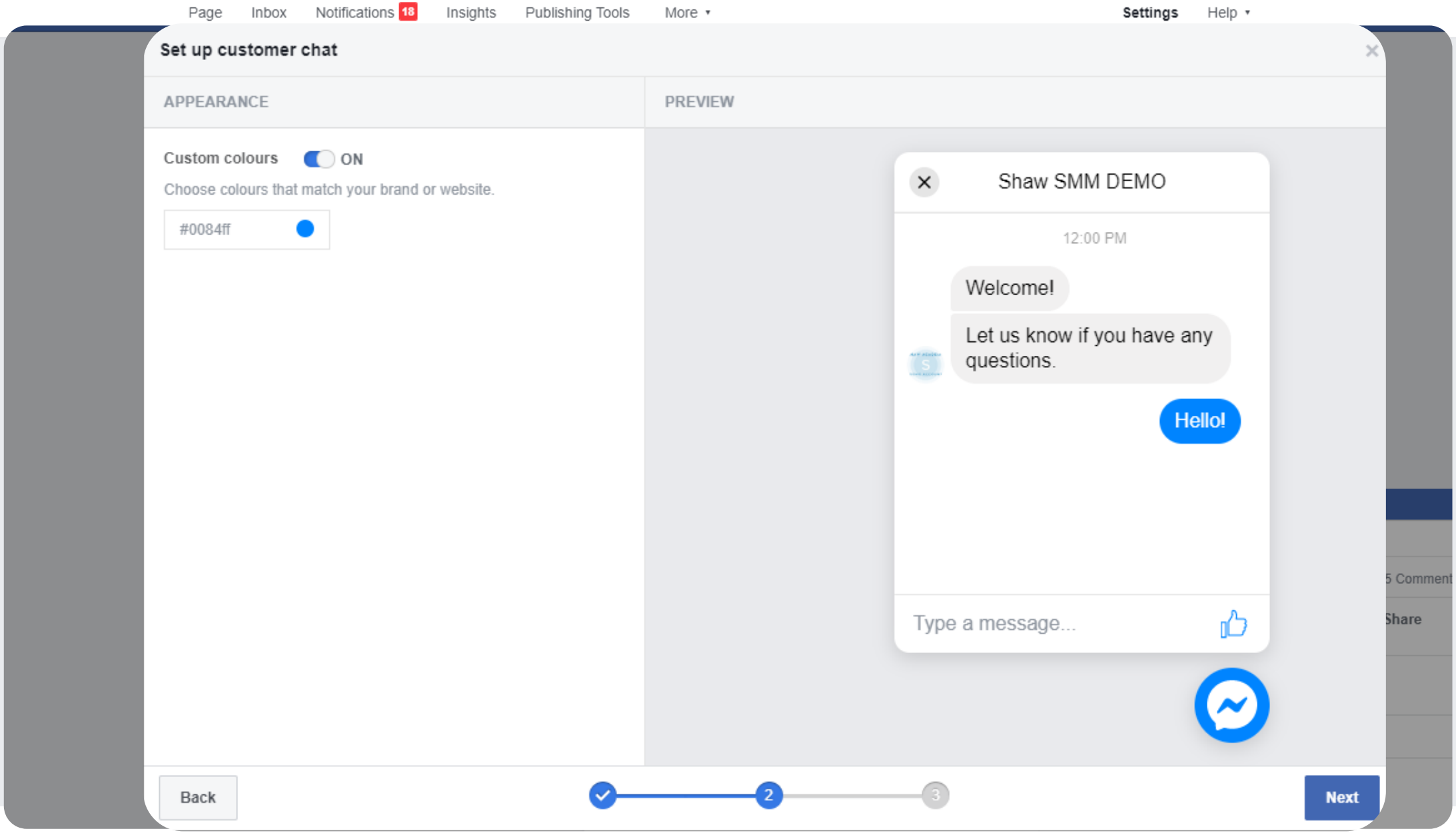

Getting started with messenger

Set up customer chat

ADD WEBSITE DOMAIN NAME

These domains will be able to display the customer chat plugin. E.g. https://jaspers-market.com.

Add another domain

Save

CHOOSE AN OPTION FOR INSTALLING THE CODE

I'll install the code myself

Include the following code snippet in your HTML on every Page where you want the plugin to appear.

Email instructions to your developers

CODE SNIPPET

Insert it directly after the opening <body> tag on each page where you want the plugin to appear.

```
<!-- Load Facebook SDK for JavaScript -->
      <div id="fb-root"></div>
      <script>
        window.fbAsyncInit = function() {
          FB.init({
            xfbml            : true,
            version          : 'v6.0'
          });
        };

        (function(d, s, id) {
        var js, fjs = d.getElementsByTagName(s)[0];
        if (d.getElementById(id)) return;
        js = d.createElement(s); js.id = id;
        js.src =
'https://connect.facebook.net/en_US/sdk/xfbml.customerchat.js';
        fjs.parentNode.insertBefore(js, fjs);
      }(document, 'script', 'facebook-jssdk'));</script>

      <!-- Your customer chat code -->
      <div class="fb-customerchat"
```

For a complete list of attributes, see the **Customer chat plugin reference**.

Back

3

Finish

Getting started with messenger

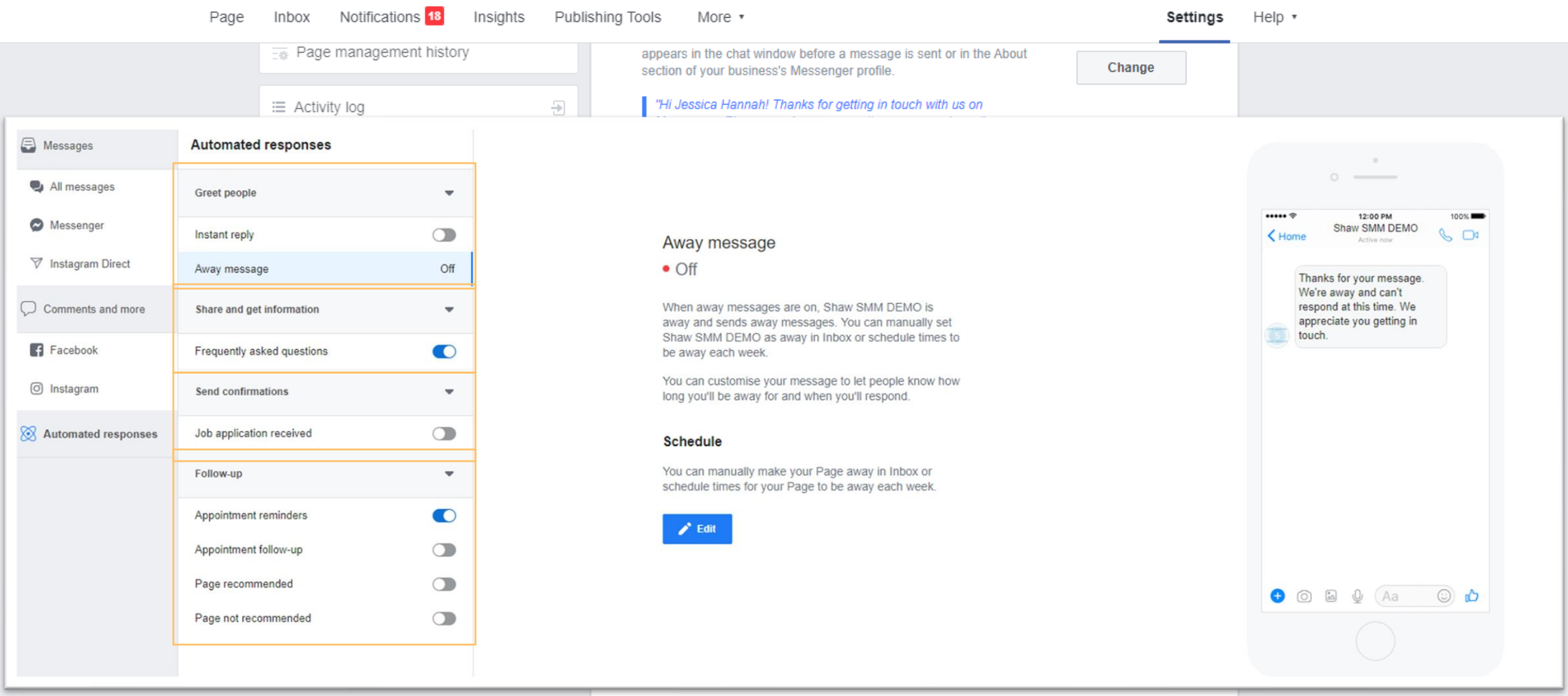

Messenger for business – step 1

Plan

- Target audience messaging
- Consider message across entire customer journey
- What information do they want?
- What information would add value?
- What is your objective for using messenger?

TOP TIP!

Anticipate customer needs

- Proactively building questions and topics into your conversations that frequently come up will help you meet your customers needs and avoid drop off

Messenger for business – step 2

Create

- Outline your approach to messenger
- Live
- Automated
- Custom or hybrid
- Bring your experience to life
- Keep your tone of voice and persona top of mind
- Creative assets

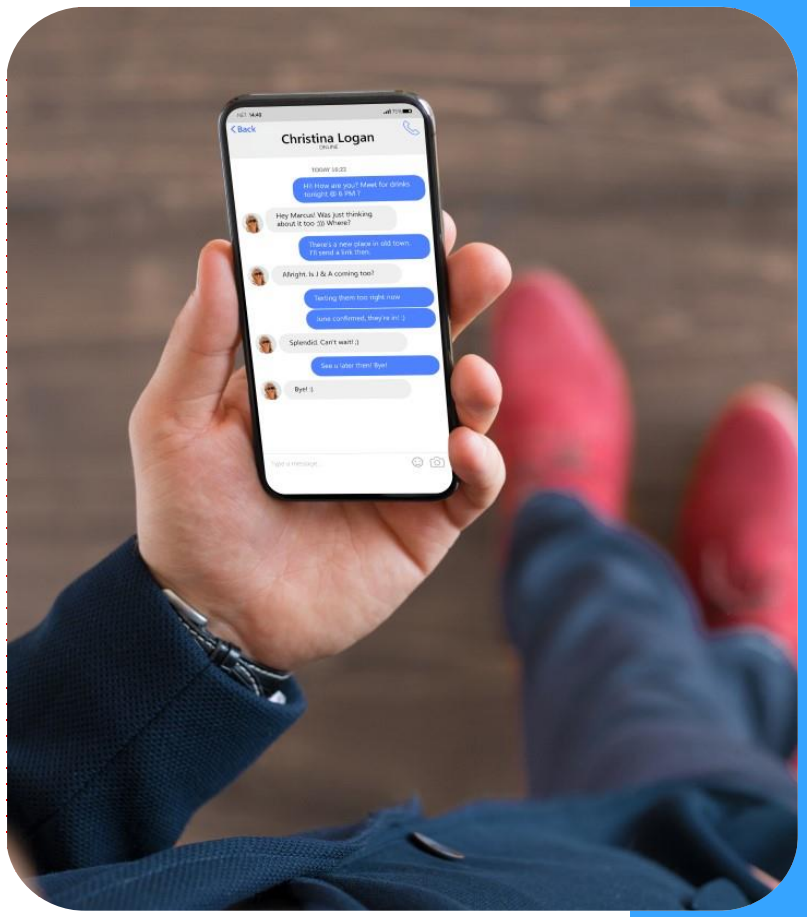

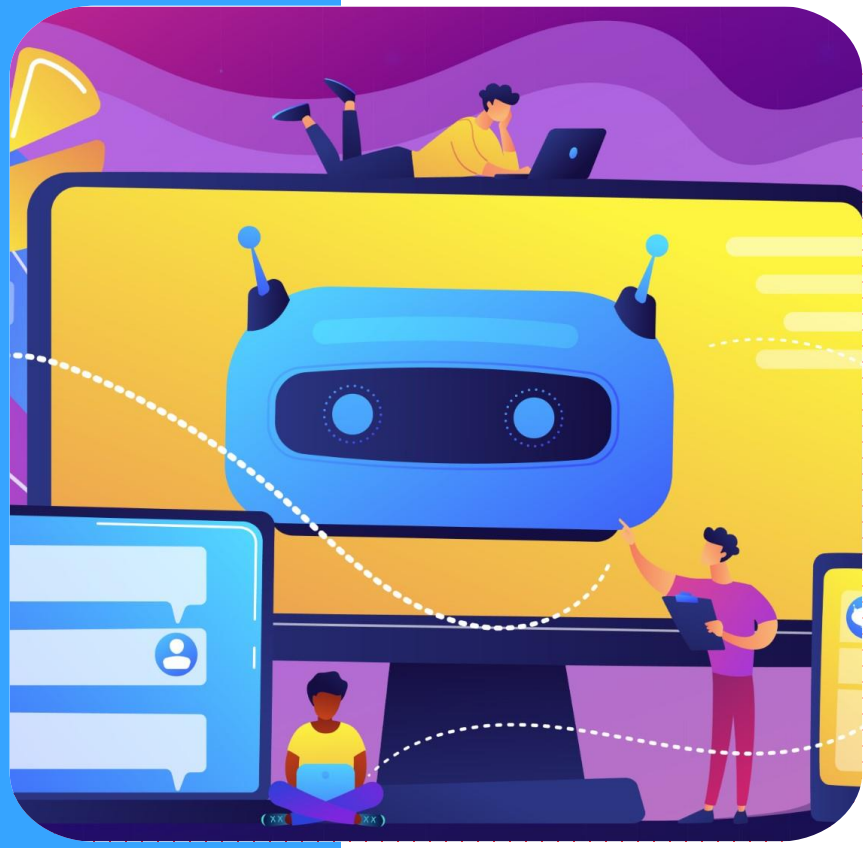

TOP TIP!

Create a prototype of your messenger experience before building

Botsociety is a tool that helps build quick and easy prototypes

Messenger for business – Step 3

Reach

- Create awareness around messaging option
- Online and offline entry points
- Where are you going to place prompts?
- How do you want people to discover you?
- When do you re-engage with users?
- How can you leverage messenger within your customer journey?

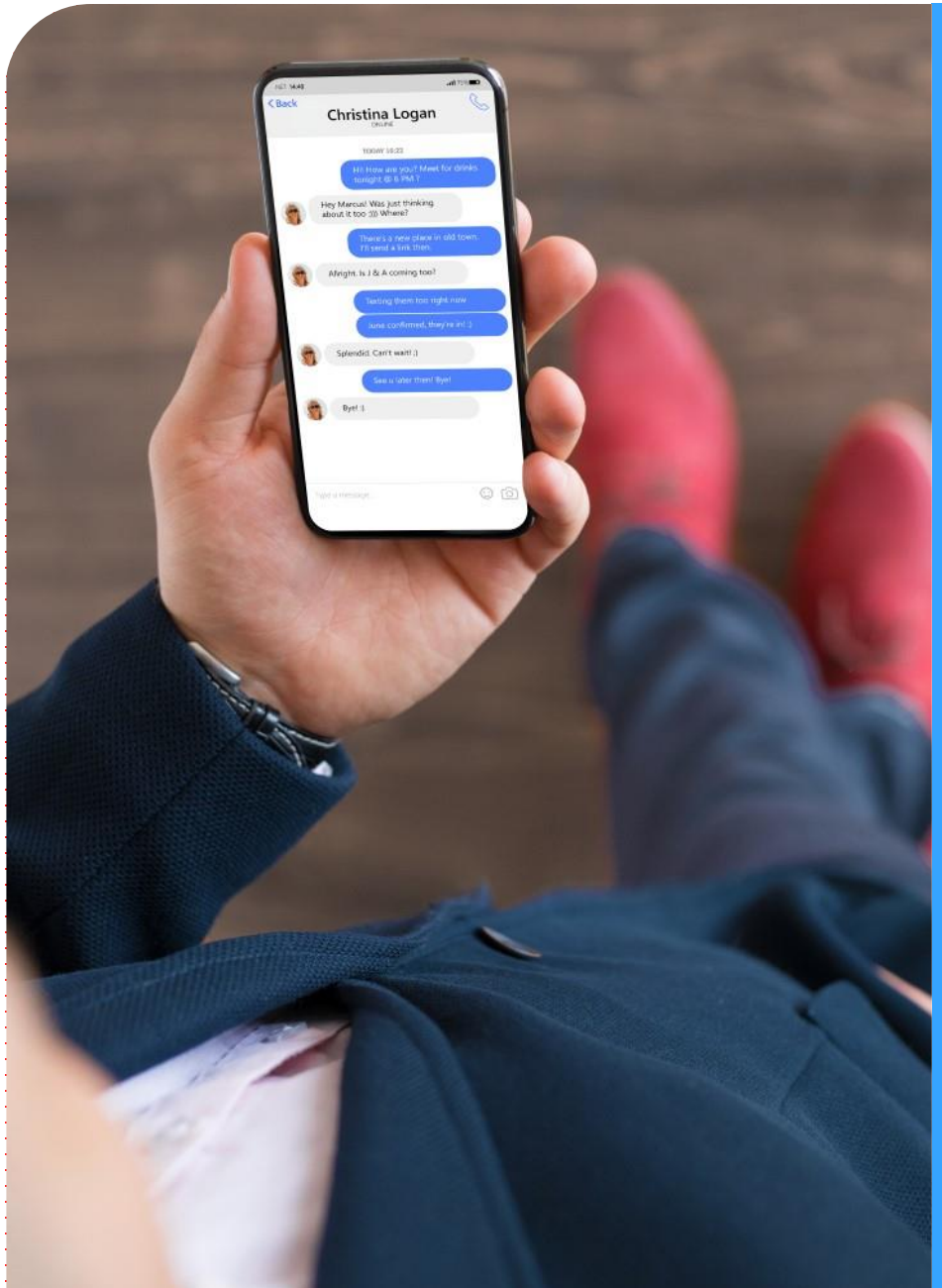

Messenger for business – Step 4

Test

- Areas of improvement
- Identify drop off points
- Survey users after the messaging experience

Messenger for business – Step 4

Test

- Areas of improvement
- Identify drop off points
- Survey users after the messaging experience

Messenger for business – Step 5

EXPAND

- Test and learn what works
- Modify your messaging experience
- Achieve new objectives with messenger

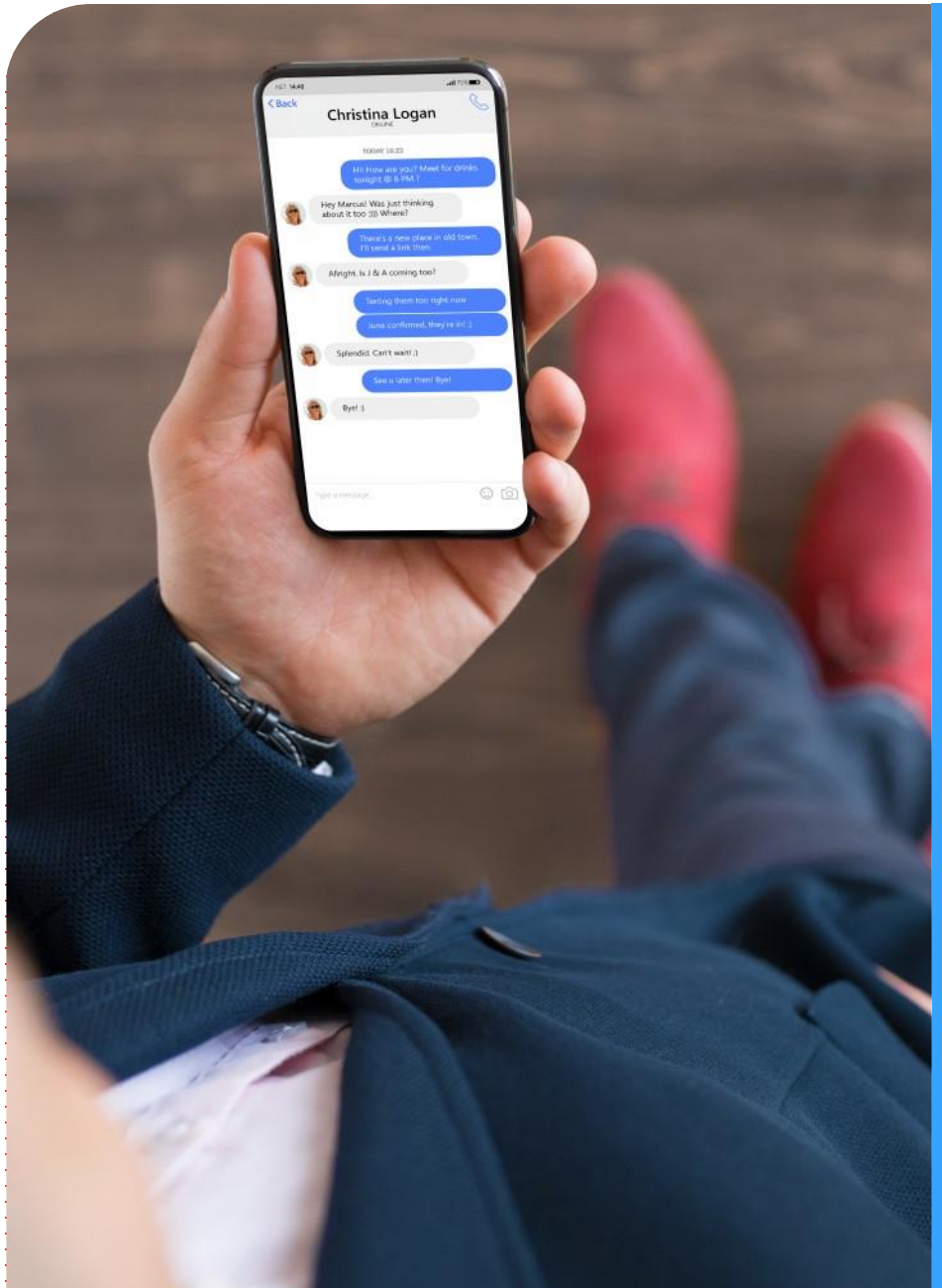

Messenger consumer journey

Awareness	Consideration	Purchase	Relationship
I want to learn more	Which product is right for me?	I want to buy your product	I have questions about my purchase

Messenger in conjunction with facebook

Campaign

Create a campaign inviting users to interact with your brand via messenger.

Messenger

Engage with customers through the messenger experience.

Reengagement

In-message ads help to reengage customers and guide them along the customer journey.

Building conversations

Distinctive

- Tone of voice
- Be consistent
- Build a personal character or good narrative
- How will your brand voice be conveyed through messenger

Building conversations

Distinctive

Brand character

- Use your brand character in your communications
- Include a spokesperson, influencer or give your bot it’s own personality

Narrative

- You can also tell a story through messenger
- Provide subscribers with exclusive content through messenger

Building conversations

Expressive

Guided conversations

- Provide answers to choose from
- Use quick replies, carousels and lists

Photos and videos

- Communicate more effectively and creatively
- Share instructional, exclusive or behind the scenes content

Building conversations

Expressive

Personalisation

- Digital souvenirs
- Personalised photos, videos, prize and gift cards

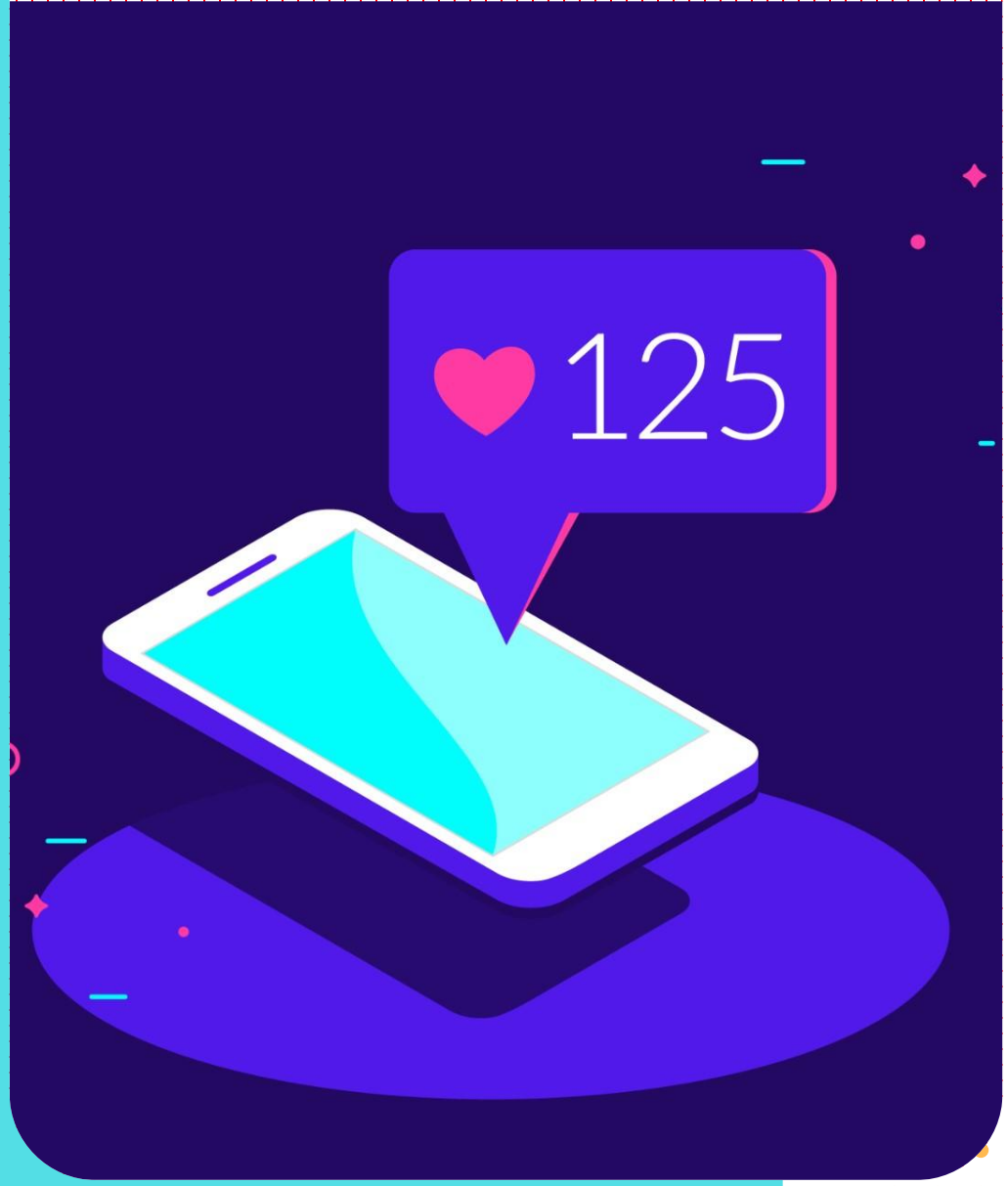

Building conversations

Magical

Interpretive response

- Personalise photo or video content
- Personalised product and style recommendations

Remote control

- Users can send questions or instructions that lead to real-world actions
- Send a gift to a friend

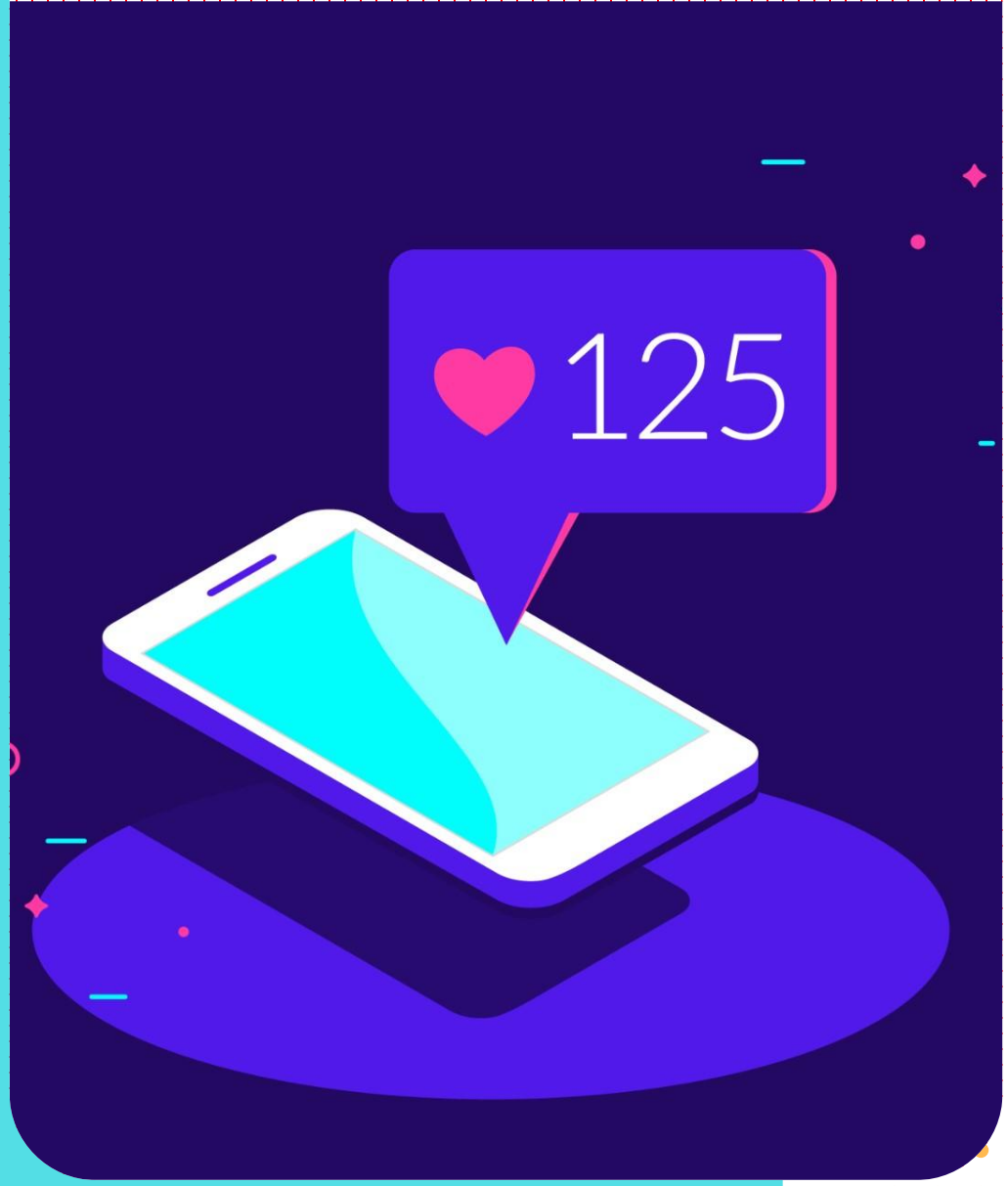

Building conversations

Magical

Create a switchboard

- Messenger can connect users that message to brand advocates, sales representatives or other customers

TOP TIP!

Find the right developer

Use Facebook’s Solutions Explorer to identify Messenger developers by country, language and expertise

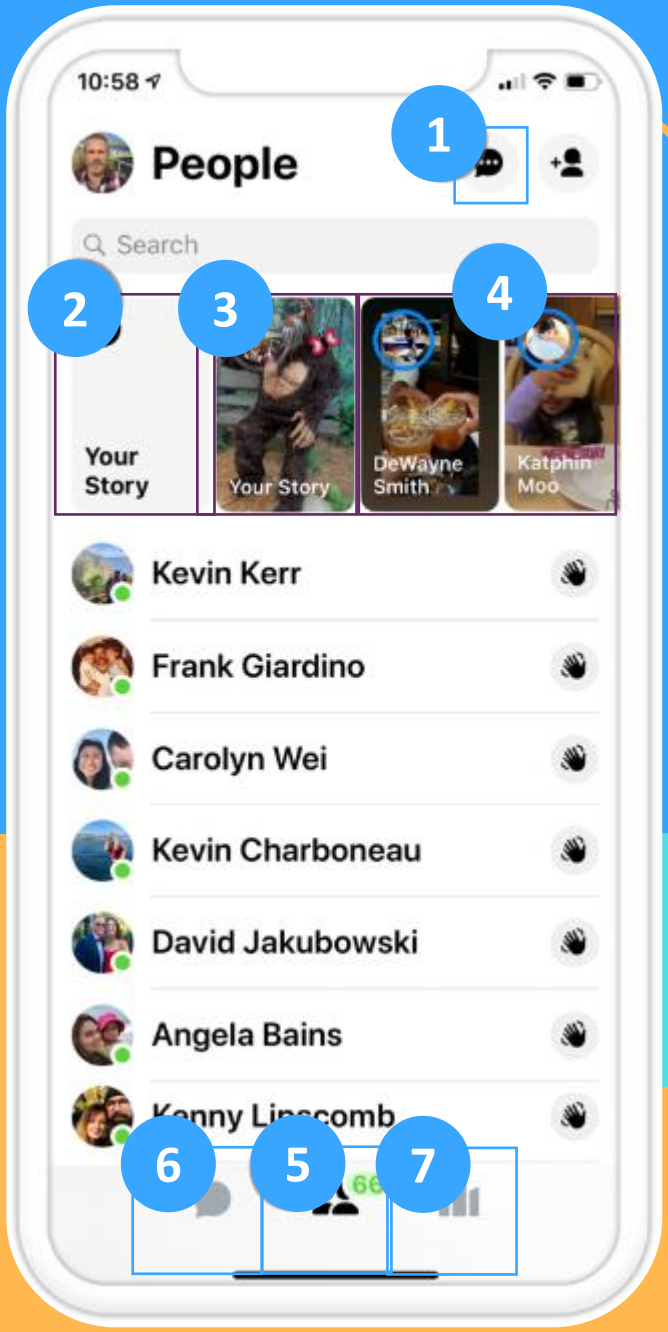

Messenger stories

Home view

- Create a new message
- Add a story
- View your story
- View other stories
- People tab
- Chats tab
- Analytics tab

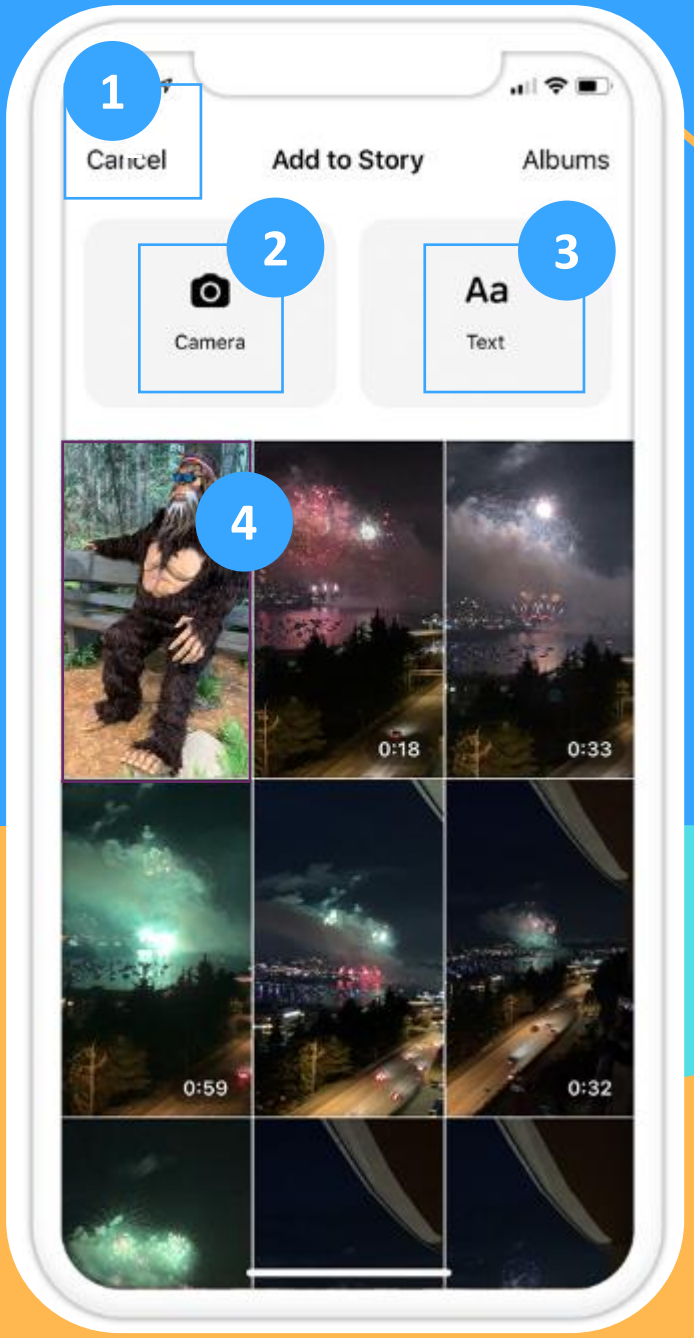

Messenger stories

Content development

- Exit what you are working on
- Open the messenger camera
- Add text to begin story with text
- Upload an existing photo or video

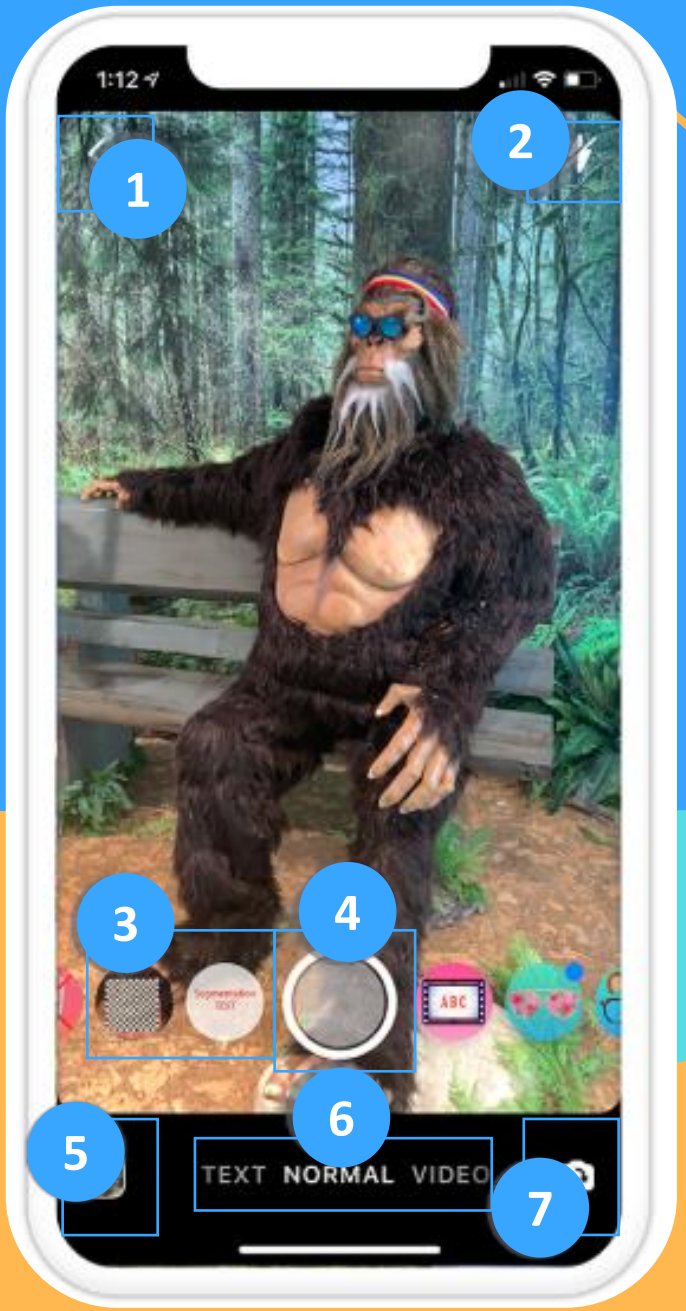

Messenger stories

Content development

- Go back
- Turn camera flash on
- Photo filters
- Take photo or video
- Access photo album
- Select text, photo or video mode
- Toggle camera

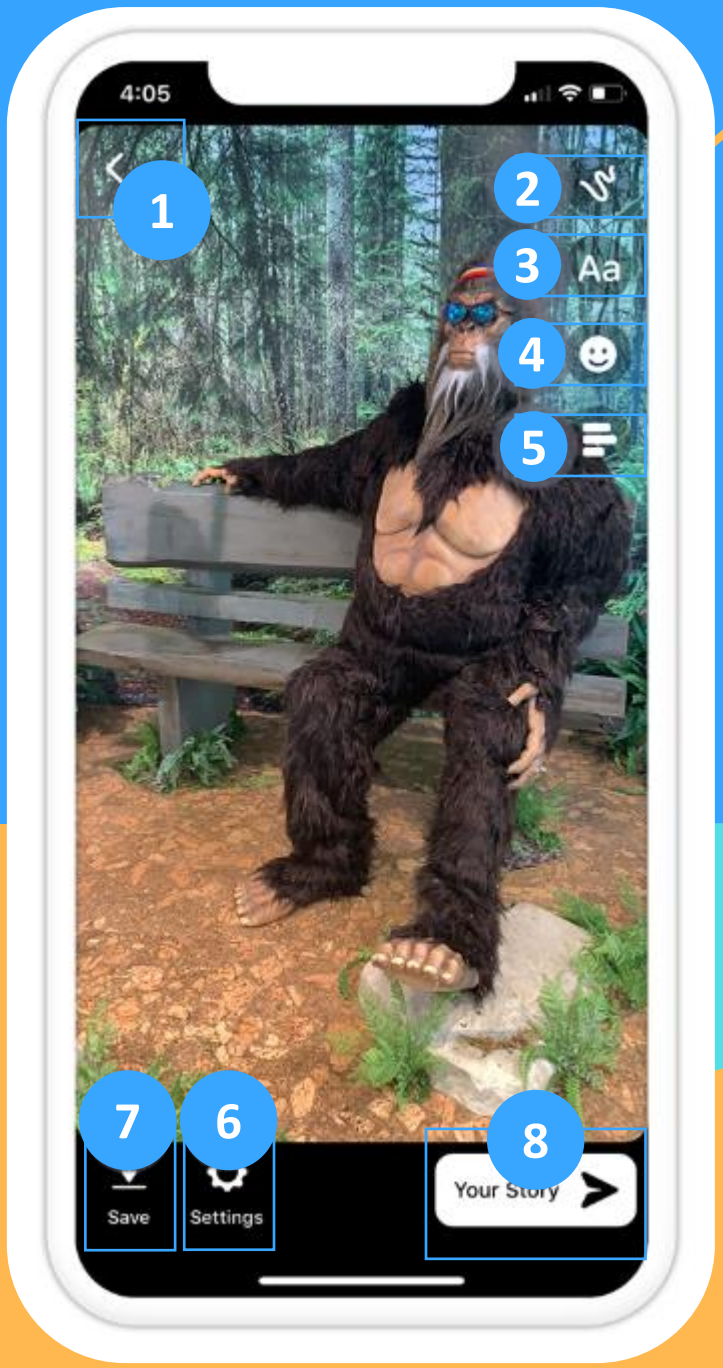

Messenger stories

Content development

- Delete
- Add drawing
- Add text
- Add stickers
- Ask a poll
- Access settings
- Save
- Share story

The differences

Cross posting

The differences

Availability

The differences

Features

The differences

Replies

The differences

Highlights